Parke Township

Polling Place: Parke Town Hall
26470 90 Ave S
E of Hwy 32 on Cty Rd 10

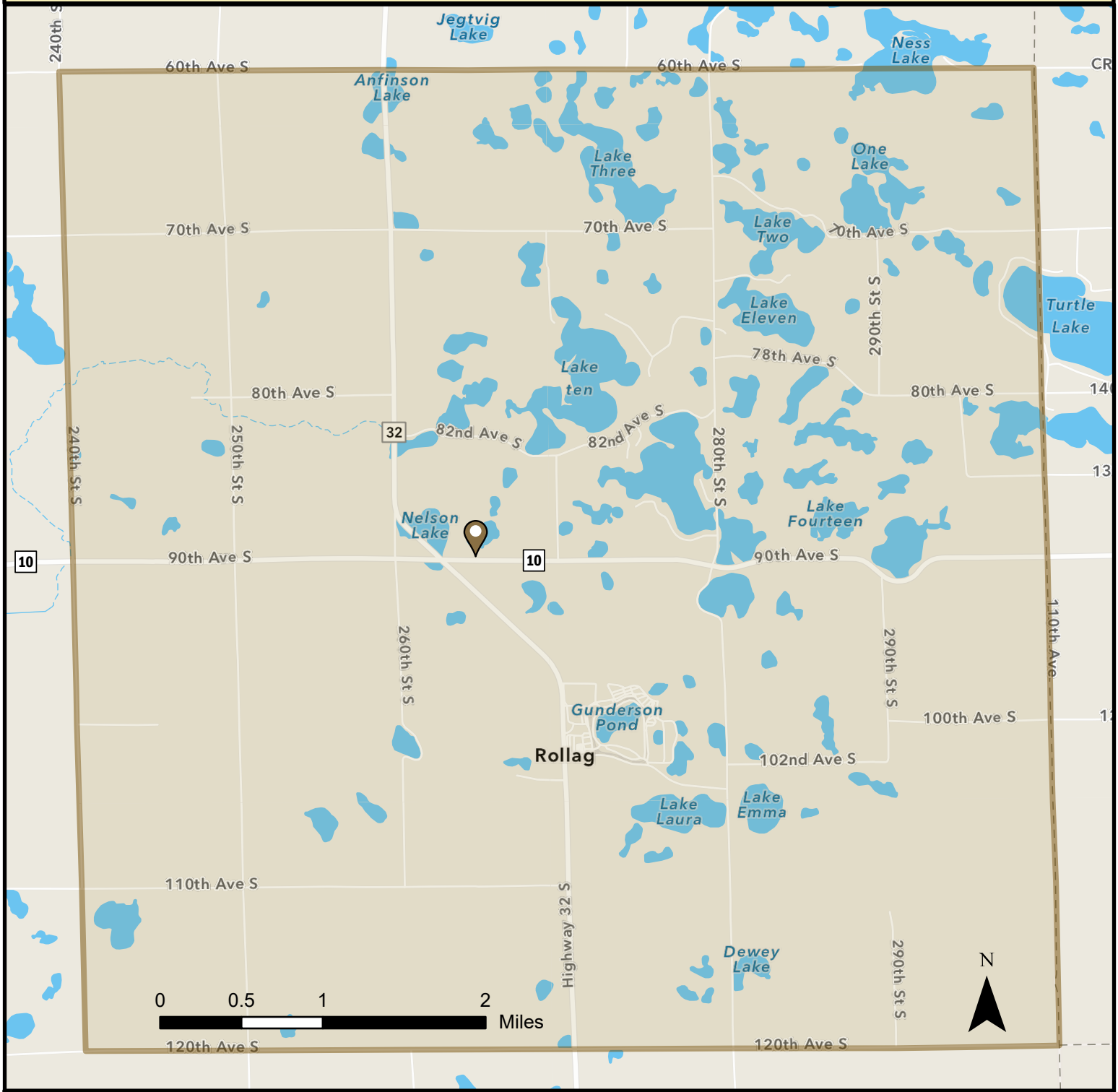

Polling Place

Precinct

Clay County GIS
January 2020

Path: G:\Staff\Maps\Precinct Maps\Precints_PDFs.aprx